Richmond Record-Herald

VOL. XXV—FIFTEENTH YEAR | RICHMOND, CONTRA COSTA COUNTY, CAL.—TUESDAY, AUGUST 8, 1916. | NUMBER 6.

TEAMSTER HAS LEG CRUSHED BY HEAVILY LOADED WAGON

W. A. Hamilton, a teamster employed by C. H. McMaster, had his left knee crushed while attempting to board his wagon at the Southern Pacific freight depot this morning. He was removed to the Craven hospital with Dr. U. S. Abbott attending him.

Hamilton was stepping from the hub of the wheel to his seat when he slipped and fell. Almost at the same time the horses lurched forward, the front wheel passing over his left leg. The wagon was loaded with pipe.

GIRL STRUCK IN FACE WITH HEAVY BELTING

Knocked unconscious by a broken piece of belting at the Pullman car shops yesterday, Miss Francis Moltoza, lies at her San Pablo home today with minor injuries.

The girl received a severe laceration on her cheek as the result of the blow. She was attended by Dr. C. E. Camp.

COUNTY HAS NEARLY A HALF MILLION

(Special to Record-Herald)

MARTINEZ, August 8.—Chairman J. H. Trythall of the board of supervisors, County Treasurer J. Rio Baker, County Auditor A. N. Sullenger and Assistant District Attorney T. M. Carlson counted the money in the county treasury as is customary on the first Monday of the month. Their audit showed $414,901.16 on hand.

RICHMOND CLUB PASSES ON FILMS

"Susie's Snowflake," a delightful film play, starring pretty Miss Ann Pennington, will be shown at the Richmond theater Friday evening under the auspices of the second working section of the Richmond club. The films for the evening have all been passed by Mrs. C. S. Gibson, chairman of the club section in charge of the affair. In conjunction with Miss Pennington's film play will be shown a Holmes Travelogue and a comic picture.

The funds will be turned over to the club's building committee.

OPERA STARS FOR ELKS TONIGHT

A number of unique and entertaining features have been arranged for the Elks ladies' night social this evening. Charles Donnelly, chairman of the committee in charge of the affair has secured several operatic singers who will take part in a short program during the early part of the evening. This will be followed with dancing until a late hour.

CIVIC MOVEMENT HITS SAN PABLO: CLUB IS FORMED

Prominent citizens of San Pablo have organized themselves into a Community club in an effort to establish a closer relationship in that town. The club is given over to social and civic work. Its officers are J. A. Pownell, president; M. J. Jolly, secretary, and E. R. Hurlburt, treasurer.

The new organization is arranging to install a playground adjoining their clubhouse in the First Baptist church and also for the presentation of a play in the near future. Mrs. Woods, candidate for the assembly will speak before the club tonight.

GRACE MILLER CASE POSTPONED BY JUDGE

At the request of attorneys for Grace Miller Police Judge Hiram Jacobs today posponed the woman's arraignment on a charge of perjury for a few days. The charge was preferred against the Miller woman by Rev. P. E. Petersen.

PASTOR CHANGES TO HALL FROM TENT

Weekly sermons will be conducted in A. O. U. W. hall in the future by Rev. H. Dyke instead of in the tent on Macdonald avenue between Seventh and Eighth streets.

SCHOOL CHILDREN

WHO CALL AT THE FIRST NATIONAL BANK AT 3:30 P. M. WEDNESDAY, AUGUST 9, 1916, WILL BE GIVEN A FINE HARDWOOD RULER

RULERS CAN BE OBTAINED BY POINT RICHMOND CHILDREN AT FENNER'S HARDWARE STORE.

FIRST NATIONAL BANK
AND
RICHMOND SAVINGS BANK
SAVINGS
Sixth and Macdonald.

104

DAYS HAVE PASSED SINCE THE DISTRICT ATTORNEY'S OFFICE PROMISED TO INVOKE THE RED LIGHT ABATEMENT LAW AGAINST THE NOTORIOUS HOUSES OF RICHMOND, AND SO FAR NO ACTION HAS BEEN TAKEN AND THE RED LIGHT DENIZENS ARE STILL FLAUNTING THEIR VICE IN THE FACES OF THE PEOPLE.

WHY?

COP WILL PILOT CHILDREN ACROSS STREET TO SCHOOL

Along in the afternoon of any school day, at about the hour of 2 o'clock, if you are in the vicinity of Ninth or Tenth street and Macdonald or Bissell avenues, you will see a uniformed policeman piloting little tots across these thoroughfares to prevent them from being run down by speeding automobiles and express and milk wagons.

Councilman Ogborne brought the matter before the council last night and stated that it was extremely dangerous at these points for small children and some protection should be provided for them. The council ordered the chief of police to provide a traffic cop to avoid any chance for an accident.

Councilman Lane said two years ago the chief of police had been ordered to put up "drive slow" signs in the vicinity of all public schools in this city, but thus far the matter had not been attended to. He wondered why and thought that something of the kind should be provided at an early date.

COUPLE WEDDED AT SAN RAFAEL

James C. Nelson, formerly connected with the Richmond bakery on the west side, slipped away to San Rafael yesterday afternoon where he claimed Miss Della V. Traub as his bride. Nelson is 23 and his bride 18.

MODERN IN EVERY WAY IS NEW STORE

Embodying a number of new ideas, the branch store of the LeMoine Drug company, at Ninth street and Macdonald avenue will open its doors for business a week from Thursday. Included in the equipment of the new store is a private rubber display room, a ladies dressing parlor and three public telephones.

NEW STREET WORK

Proceedings were begun last night for the improvement of Contra Costa street from Standard avenue to Tewksbury avenue. The distance is two blocks and the pavement will be oil macadam, with gutters, but no sidewalks. First street, from Ripley north to the Santa Fe right of way, one block, to be paved with water macadam, with sidewalks. Lateral sewers in the Pullman park district, about nine blocks. Establishing and changing grades on Wall avenue.

Mrs. F. Sisson of San Pablo left today for a two weeks visit in the east.

COUNCIL MAY LET CONTRACT FOR CLEANING OF CITY STS.

The cost of sprinkling the streets of the city is getting to be an appalling item of expense to the council and ways and means are being discussed for lightening the burden.

Last night City Engineer Chapman presented to the board plans and specifications for the work, with the idea in view of awarding the contract to the lowest bidder. Councilman Lane objected to this on the grounds that the city is employing in this department many old men, citizens of this city and who are supporting families that have no other means of gaining a livelihood and who would be objects of charity if the city does not find employment.

Mayor Garrard said street cleaning is essentially an old man's job and he is in favor of the city running the street department and employing worthy old men when they are in need of the work. He said that the city cannot pension these men, but they could be taken care of in this manner and render a fair return for the money paid them in wages.

Councilman Gerlach declared the street cleaning department is costing the taxpayers entirely too much money and the expense would have to be curtailed in some way. The matter was left in the hands of the superintendent of streets and the street committee for one week, but it is not likely the present system will be changed for the reason set forth by the mayor and councilmen. To do so will throw a great many old men out of employment, for it is not likely that a contractor would employ them.

BAD CHECK PASSER IN COURT SATURDAY

D. C. Patterson, charged with passing a fictitious check will be arraigned before Police Judge Hiram Jacobs in the police court Saturday. Patterson at the present time is in the county jail.

DR. BULLOCK RETURNS FROM LOS ANGELES

Dr. and Mrs. Bullock and son, Reid returned last evening from a most enjoyable month spent in Los Angeles and San Louis Obispo. Dr. Bullock will be ready in a few days to receive his patients in his new offices in the Cunningham building, Ninth street and Macdonald avenue.

CLUB WILL HOLD ITS FIRST MEET SEPT. 5

Members of the Richmond club are preparing for the first meeting of the fall season which will be held in the Nevin avenue clubhouse, September 5th. Mrs. W. W. Felch, president of the club will be in charge of the meeting at which time the fall season program will be arranged.

PARTIAL ASSESSMENT

Partial assessments were granted the Richmond Dredging company for their work in the Canal subdivision. This is for the sump at the intersection of Ashland and Richmond avenues and Cutting boulevard, the sewers lately laid and for the improvement of Wine, Oil and a portion of Virginia street.

RECOVERY WILL BE SLOW; JAW IN PLASTER CAST

It will be several weeks before Frank Lottman, stege breweryman can leave his cot at the Craven hospital, as the result of an auto smash-up Sunday morning. Lottman has a compound fracture of the jaw. The injured parts were placed in a plaster cast by Dr. Hall Vestal last night.

SCHOOL KIDDIES PROVIDED WITH CLOTHES BY CLUB

Six pairs of feet have been placed in shoes and a quantity of clothing provided to school children by the Social Service Bureau. Mrs. J. G. Gerlach and Mrs. C. S. Gibson have been in charge of the work and are rapidly giving aid to those in destitute circumstances.

5 RICHMOND PEOPLE END 3600 MI. TRIP

A letter received from J. Oliver Young, formerly connected with the Record-Herald from his home in Wellsville, Ohio today states him to be recovering from a minor spinal operation. Young will enter the employ shortly of a large vulcanizing firm. Mr. and Mrs. Young accompanied by Mr. and Mrs. J. H. Hailes left this city several months ago, covering 3600 miles on their motor trip east.

NEW TRIAL TRIP ON FRIDAY FOR TANKER

The new oil tanker D. G. Scofield, built at the Union Iron works for the Standard Oil company of California, is nearly ready to go into service. The vessel will go on her trial trip Friday or Saturday.

WORKMEN BRIDGING GAP FOR PICNICKERS

Workmen for the San Francisco-Oaklan Terminal Railways company are building a 200-foot extension out on the wharf of the Richmond-San Rafael Ferry company today. The new extension is for the express purpose of accommodiating picnic parties who can leave the cars and go immediately on board the ferryboat.

MRS. H. LUNCEFORD IS PARTY HOSTESS

The fifth of a series of six whist parties will be held under the supervision of Mrs. H. W. Lunceford at the Richmond clubhouse tomorrow. The affair will commence at 2 o'clock. The club members who have already acted as hostesses at preceding card parties are Mrs. H. A. Stiver, Mrs. J. B. Ogborn, Mrs. J. G. Gerlach and Mrs. G. W. Cushing.

MONTHLY REPORTS

Reports were received from the police court, chief of police, health department, city engineer, tax collector, fire department, city auditor, sanitary inspector, plumbing inspector, building inspector, humane officer for the month of July. Same were accepted and ordered placed on file.

LEAGUE ELECTS ALVIN GERLACH NEW PRESIDENT

Pointers on a contemplated vice crusade were received, officers elected and a Public Welfare League organized at a mass meeting in the Lincoln school last night.

Alvin Gerlach, an attorney of this city was elected president of the organization. Other officers chosen were A. G. Kirby, vice president, and W. L. Ballenger, treasurer. Seven directors were selected to assist in the management of the league's affairs. They are Fred Heckman, H. L. Stanley, A. H. Poage, J. Q. Black, A. C. Blount, Isaac Lester and Samuel Mills.

Gerlach in accepting the presidency of the league said:

"It will be the duties of this organization to give Richmond a better and cleaner government. We will lend our assistance and give rebukes where they are needed. There is a political ring—as nearly every one knows in Contra Costa county which must be broken. We're out after their scalps now. When we finish it, it may serve as a lesson to other corrupt officials."

E. L. Jones, former president of the board of education presided as chairman for the meeting. Short talks were made by Bascom Johnson, secretary of the Law and Order League of San Francisco and Mrs. Helen Sweet Artieda of the Oakland Public Welfare League.

According to Gerlach, it will be the duty of the league to perform work which public officials fail to do.

A report from private detectives who have been at work in the interest of the league will be filed with one of the officers today. Just what the report deals with could not be ascertained but some very startling disclosures are promised shortly.

ANTI-VICE SHOTS MADE BY SPEAKERS AT MEET LAST EVE

ALVIN GERLACH
President of Richmond Public Welfare League.

"Richmond needs a thorough house cleaning and this organization intends to start operations immediately. Although we have laws, they seem useless in the hands of certain officials. The district attorney of this county recently conspired and connived with a woman of the underworld to ruin the reputation of one of your foremost citizens. A majority of your officials are corrupt. I thank God, however, that Contra Costa county has two red-blooded and patriotic superior judges—R. H. Latimer and A. B. McKenzie, who detest disreputable methods. Just recently this Miller woman, who has caused this city so much notoriety moved her headquarters. Had she done it quietly it would not have been so bad but she brazenly advertised her new abode in the northern section of the city and then the police when given a warrant for her arrest were puzzled at her whereabouts. They must have known about it. When a layman can hear of such affairs where are the police that they can't?"

BASCOM JOHNSON
Secretary of Law and Order League in San Francisco.

"Commercilized prostitution such as this league will attempt to abate is aided by the merchant who sells expensive wares to these women, by the politicians who seek the vote of the underworld, by the grafting policemen, who receive their few paltry dollars and the madams who make an idle, luxuriant living. These are the forces whom your Public Welfare League must fight."

MRS. HELEN SWEET ARTIEDA
Secretary of the Oakland Public Welfare League.

"It is well that Richmond has been fit to combat the vice existing in its city limits at the present time. Your city officials are no different from officials in other cities and need watching at all times. An investigation by your Public Welfare committee will prove to you that a great deal of your city business is transacted in the back room of some saloon."

FORMER MINISTER SPEAKS SUNDAY

Rev. David Ralston, former pastor of the First Methodist church will occupy the pulpit at that place Sunday in the absence of Rev. P. E. Petersen. Rev. Ralston is at present at Gilroy.

3 BOYS HELD TO ANSWER ON THEFT CHARGE

(Special to Record-Herald)

STEGE, August 8.—Oscar Jacobson, Odert Jacobson and James McCauley, charged with burglary were held to answer to the superior court by Justice Mackinnon today.

The boys are accused of having entered the home of Albert Backman on July 18th at which time $160 is alleged to have been taken. According to a confession which the boys are said to have made to Judge Mackinnon several days ago, Oscar Jacobson and James McCauley took $60 each of the money and gave the other Jacobson boy $40. The boys today informed the judge that all of the money was spent.

YEOMEN MASK BALL AT PYTHIAN HALL

Olive Homestead, Brotherhood of American Yeomen, is arranging to hold a masquerade party in Pythian hall on the evening of August 24th. The committee in charge of the affair consist of Mr. and Mrs. A. Pearcy, Mrs. Alice Parks, and Mrs. Thelma Prior.

Brushes Galore!

ALL KINDS FOR THE HOUSE FROM 5c UP. SEE OUR WINDOWS.

Garbage Cans, Sizes, 1, $1.50; 2, $1.65; 3, $1.75; 4, $2.00; 5, $2.50

SQUARE DEAL HARDWARE CO.

R. B. DOUGALL We Give Home Trading Stamps R. G. ARMSTEAD
Phone Richmond 286 FREE DELIVERY 333 Macdonald Ave

Richmond Record-Herald

Published Every Afternoon, Except Sundays and Holidays by the Record-Herald Company

Sixth Street, near Macdonald Ave. Telephone Richmond 70

FRANK HULL...Managing Editor. G. E. MILNES...Business Mgr.

SUBSCRIPTION RATES:

1 Year.....$4.00 6 Months.....$2.00 1 Month by Carrier..40¢

Entered at the Postoffice at Richmond, Cal., as Second-class Matter.

Independent Democratic Official Paper of City of Richmond

BIG WAGE INCREASE

When Samuel Gompers recently said that there never was a time when more laborers in this country were being rewarded with increased pay he had all the figures behind him necessary to prove his case.

The secretary of labor has been making an interesting study of the labor conditions of today with special reference to the increase of pay. In nearly every case where more pay has been asked it has been granted. In many cases where it was not asked it has been graciously awarded by the employers who feel the benefits of a nation-wide prosperity. Plenty of cases there are in which the workingman has been taken in as a profit sharer of the increased net earnings.

It was ascertained by the secretary of labor that in 493 cases out of 1,486 of wage increase between July 1st 1915 and May 15th. 1916, there was a total raising of pay of 1,901,322 laborers. The total of 1,486 settlements in which wages were increased, on a similar basis, would indicate that more than 5,000,000 men were affected

If the average individual income were $600 and the rate of increase were only ten per cent, the total volume of wage increases represented by these newspaper reports would be $300,000,000 Large as this seems, it represents only a return from a minor part of the entire army of American labor. In manufactures alone, the preliminary estimate for the 1915 census indicates approximately 7,900,000 wage earners last year whose wages aggregated $4,400,000,000.

We know that 1916 will show a marked increase both in number of wage earners and in rate of wages over 1915. If the number employed has increased for 1916 only 10 per cent and the rate of pay has increased only 10 per cent, we get a wage volume 21 per cent larger for 1916 than for 1915. This produces a wage total of $5,324,000,000,, which is $900,000,000 larger than the 1915 wage total, and $1,800,000,000 greater than the total volume of wages paid under Republican laws and administration in 1909 as reported in the census of 1910.

There is nothing in our economic program today which speaks in stronger and more convincing terms of the prosperity which the American people now enjoy under "the New Freedom" of Democracy, than the pay envelope of the average workman. The $1,800,000,000 increase in the pay envelope which American labor realizes in 1916 as compared with 1909, moreover, is the mightiest lever for the uplift of American civilization, that is listed in our statistical inventory.

OTHERS HAVE TROUBLE

A situation is developing in Ohio of interest to students of taxation.

Owing to the tax rate limitation, municipalities and school districts are all in acute financial distress. Public improvements are postponed, or are paid for by bond issues; streets are left uncleaned and garbage uncollected; schools are overcrowded and teachers underpaid; and deficits are met by borrowing from banks on short-time notes at a ruinous rate of interest.

Complaint having been made to the state tax commission in the columns of a newspaper in Columbus, Mr. James Boyle, a member of the commission, replied that it was all the fault of the legislature, and that the assessing officers were helpless in the matter. He pointed to the fact that the banks of Ohio have one billion dollars of deposits, only 14 per cent of which is taxed. In the county of which Columbus is a part, the bank deposits amount to $75,000,000, but the total of assessments of "intangibles" is $4,200,000. He accounts for the small amount of bank deposits secured by assessors, for the tax duplicate, by the following provision of law, which appears in the acts signed by James M. Cox when he was governor and by the present governor, Frank B. Willis:

"Nothing in this act shall be construed or held to authorize the tax commission, or any of its agents or employees, to examine the accounts or records of any banking or financial institution, which is subject to inspection under the law of the state of Ohio or the United States, nor to demand or receive any list of depositors, stock depositors, members or others who transact business in or with such institutions."

While we are not gloating over the tribulations of others, still it is some consolation to know that there are other states in the Union where the more or less deserving plutocrat is cared for by those empowered with fixing values for taxation. We had all along presumed that California was the one lone place in all the world where the man of ample means was protected and the fellow with moderate capital compelled to pay the expense of government maintenance.

MOST WONDERFUL WORLD

Moralizing on the necessity for constant study and endless vigil, if one would keep in the front ranks of his professions, the San Bernardino Index remarks that it is easy to become a "has-been."

"It is a wonderfully easy thing these days of swiftness in everything which goes to make up this most wonderful world we live in," avers that paper, "to fall into the habit of standing by, openmouthed, and looking in wonder on the accomplishment of some one, the while forgetting our own business. Our own profession or trade is making rapid strides the while, and unless we are careful we will find we have been outdistanced in the race and have been carefully laid away on the shelf of old Daddy Time.

"A lawyer may school himself thoroughly in his profession, but if he is to win he must continue his study; there will be something for him to learn every day, and then he will wish for longer days in which to learn more. So with the physician, and particularly the specialist. Every day is sure to add something to his particular science, and, if he is to lead, he must know what that something is.

"All the professions and skilled employment are similarly affected. This knowledge, which is all the time accumulating, one must have as surely as they must have tools, if in trades, or have their libraries, if in the professions."

Kaiser Billy isn't the first man who's said he longed to fight personally, knowing his position made it impossible.

WM. E. CALAHAN

Candidate for Regular Republican Nomination for

ASSEMBLYMAN

18th DISTRICT

Primary Election, August 29, 1916

J. N. LONG

OF RICHMOND

Regular Republican Candidate for Nomination for

ASSEMBLY 18th DISTRICT

Primary Election, Aug. 29, 1916.

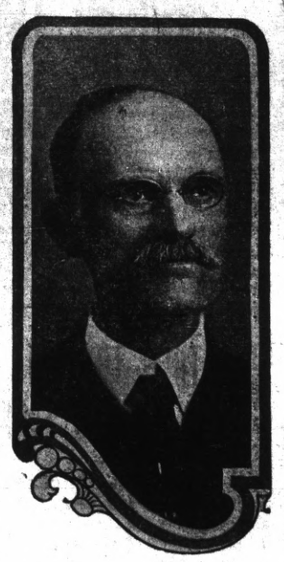

W. A. Rugg

editor and proprietor of the "Contra Costa Gazette" and the "Daily Gazette" is a candidate for the Republican nomination for

State Senator

from the Ninth district, comprising Contra Costa and Marin counties.

Mr. Rugg has never weakened in his loyalty to the party that has always had its rule signalized by prosperity. By virture of his ripe experience as a newspaper publisher, he has gained a very comprehensive knowledge of public affairs and is therefore well qualified to intelligently perform the duties of the office, for which he is a candidate.

Mr. Rugg stood firmly for Marin county's right to name the Republican candidate for the next senatorial term, but upon the withdrawal of such candidate and at the request of Marin county Republicans, he consented to enter the contest as an ever and always loyal and consistent Republican.

"Let Mayer Do It." If you want your old suit made like new. Ring up Phone 452. Cleaning, Dyeing, Repairing or Pressing. Work called for and delivered. Mayer's American Cleaning Works, 1116 Macdonald avenue. —advt

CLOTHES CLEANING

Richmond's biggest and best, the Elite Cleaning Company. Service and prompt delivery. Our motto, satisfaction. 265 Fifth street. Phone Richmond 525. Branch office 2233 Macdonald avenue, Phone Richmond 456.

CLASSIFIED ADS

CLASSIFIED ADVERTISING RATES

Lines	2T	4T	6T	12T	24T
3....	$ .25	$ .45	$ .60	$1.00	$1.50
4....	.35	.60	.80	1.35	2.00
5....	.45	.75	1.00	1.75	2.50
6....	.50	.90	1.20	2.00	3.00
7....	.60	1.05	1.40	2.25	3.50
8....	.70	1.20	1.60	2.50	4.00
9....	.80	1.35	1.80	2.75	4.50
10....	.90	1.50	2.00	3.00	5.00

Strictly in Advance

Classified ads will be taken over the phone and collections made by messenger on payment of 10¢ extra for messenger service.

SALARY LOANS

SALARIED PEOPLE PERMANently employed furnished $5.00 to $50.00 without security, delay or publicity, cheapest rates, easiest payments. D. D. Drake, 607 Macdonald Avenue. 4-29-tf

POSITION WANTED

THE W. C. T. U. of Richmond would like to assist any girl that needs help who will either write or come to see Mrs. G. Wallin, 684 Fifteenth St., Richmond. tf.

WANTED—House work by deserving woman, by the day, week or month. Apply at once. Phone Richmond 757. 8-2-tf.

FOR SALE

FOR SALE—Two lots 25x100 each, corner 15th and Cutting boulevard. Apply 152 Herald Ave., Engleside. j5-1m.

$500—Must be sold; no reasonable offer refused, lots 75x100, D street, between Richmond avenue and Bay View avenue, few blocks from San Pablo. I. C. Scharff, 612 Pacific Bldg., San Francisco. 8-4-6t

FOR SALE—A 6-foot showcase cheap. Call 255 8th St. 7-8-5t

WANTED—MISCELLANEOUS

VACANT LOTS—If you are obliged to dispose of vacant lots in the city of Richmond, and are willing to sell at bedrock prices, with all the inflation cut out, address Box Z, care Record-Herald office, Richmond, Cal., giving location of lots and price wanted. 2-29-tf.

WANTED—A good piano. Price and terms must be right. For particulars write P. O. Box 601, Richmond, Cal. tf.

WANTED—To rent or will buy if reasonable, house with garage. Call People Bread, 634 18th Street. a7-6t.

AGENTS WANTED

WANTED—A solisitor for a cleaning wagon. One who understands the business. Must be sober. Apply 1010 Macdonald, Black Painsian Dye Works. 8-1-tf.

EXCHANGES

HAVE you vacant lots that you want to turn over for income bearing residence property. I have a modern five room house and two lots in central section of city, that I would consider exchanging for vacant lots suitably located. In answering give lot and block number, what value of lots are, and whether street work is paid or not. Address Box 184, Richmond, Cal. 2-29-tf

NOTARY PUBLIC

NOTARY PUBLIC—I make and acknowledge all kinds of legal papers; deeds, mortgages, contracts, leases, etc. Houses to rent; fire insurance. H. G. Stidham, 163 Washington avenue. Phones, office 868, Residence 920. 3-27-tf

BUSINESS NOTICES

It is hereby notified that the American French Bakery will deliver bread to its customers on Sunday mornings the same as on other week days. Phone Richmond 1065. jy22-15t.

FOR EXCHANGE

120 acre alfalfa ranch to trade for Richmond lots inside the triangle of the Santa Fe and Southern Pacific and Oakland branch of the Santa Fe roads. Eighty acres in alfalfa.

Fine 8-room furnished place in fine location to exchange for clear ranch property.

Five-room, up-to-the-minute, house in fine location. Anything down and $25 per month.

R. W. BYRN

911 Macdonald Ave.

ATTORNEYS-AT-LAW

J. E. RODGERS

Attorney-at-Law

Martinez California

PHYSICIANS AND SURGEONS

DR. M. DEININGER-KESER

has moved her office and residence from Bedwell Apt., 8th and Nevin, to 919 Macdonald Ave., near Elks Bldg. Ofice hours 1:00 to 3:00 p. m. Telephone Rich. 98.

BERT CURRY

UNDERTAKER—EMBALMER

Parlors—27 Park Place

Service Day or Night

Day and Night Phone 429

Auto Service Phone 598

ARTHUR A. BARBER & CO.

Funeral Directors

Lady Attendant for all Ladies and Children's Cases

263 FOURTH ST.

E. B. SMALLWOOD

Undertaker—Embalmer

DEPUTY CORNER.

727 Macdonald Avenue

Phone Richmond 113

THESE PAINTERS CARRY LIABILITY INSURANCE

ZEB KNOTT

Sherwin-Williams Paints, Stains and Varnishes

All Grades of Wall Paper

Painting and Paper-Hanging

All Work Quaranteed

319 North Seventh Street

Phone Richmond 828

A. BRUNNER

PAINTING, PAPERHANGING AND TINTING

WALL PAPER, PAINTS, OILS AND VARNISHES

1310 Macdonald Avenue

THE CRAVEN HOSPITAL

Conduced by Graduated Nurses

MEDICAL, SURGICAL and MATERNITY CASES.

Baby Incubator Installed.

Received under the care of their own physician.

10th & Clinton Phone 854

NOTICE TO VOTERS

A new and complete registration of voters is required by law during the year 1916.

Registration closes for the purpose of voting at election for school trustees, on March 7th, 1916; for the purposes of voting at Municipal elections of towns of the sixth class, on March 10th, 1916; for the purpose of voting at Presidential Primary election on April 1st, 1916; for the purpose of voting at August Primary election, on July 29th, 1916; and on Oct. 7th, 1916 for the purpose of voting at General Election on Nov. 7th, 1916.

You may register with the County Clerk or any of his deputies.

Dated February 10th, 1916.

J. H. WELLS,
County Clerk of Contra Costa County, California.

The following named persons are registration deputies:

A. C. Faris, City Hall, Richmond, Cal
Mrs. Mary D. Neill, 154 Washington Ave., Richmond.
Geo. K. Drew, 114 Washington Ave Richmond.
I. R. Vaughn, 420 Macdonald Ave Richmond.
Miss Nannie Nesbitt, 621 Bissell Ave Richmond.
Mrs. Florilla Brown, Stege, P. O.
M. J. Gordon, 319 Macdonald Ave Richmond.
Fred C. Schram, 422 Macdonald Ave Richmond.
L. J Thole, 1928 Macdonald Ave. Richmond.
W. J. Richards, Jr. 915 Macdonald ve., Richmond.
Mrs. Henrietta King, 234 Barret ve., Richmond.
Mrs. Laura B. Crampton, 624 Chanbor Ave., Richmond.
Frank M. Silva, San Pablo.
George E. Valencia, San Pablo.
A. H. MacKinnon, Rust.
Herman Rust, Rust.
H. F. Davis, Rust.

feb 17-oct 7

CALIFORNIA TOWEL SUPPLY CO.

Towel service furnished offices barbers and bars. We supply coats and aprons. We furnish the supply you use it. Cheaper than buying your own. Branch office, Record-Herald building, telephone 70. Telephone your order and the man will call on you

E. A. MARSHALL

House, sign and automobile painting; paper hanging and decorating. All work guaranteed.

Phones 154-W and 945

Shop 415 Bissell Ave.

DOCTORS FOR MEN

Everything is PRIVATE AND CONFIDENTIAL.

No extra charges are made for medicines. Consulatation free. Est. 25 years.

DR. T. D. HALL

707 Broadway, upstairs, near Seventh St., Oakland, Cal.

IF THE [illegible] OF WHISKEY on your sideboard bears our label you can gamble on two things. First, that the whiskey is absolutely pure. Second, that the flavor, mellowness and bouquet will equal that of any you have ever tasted, no matter how much higher priced. The best judges prefer our whiskey.

RICHMOND LIQUOR STORE

12th and Macdonald

BUILDING MATERIAL, DRAYING, HAY AND GRAIN

PICNIC PARTIES AND MOVING

E. H. Higgins Co.

Successors to Johnson & Braine

Office 400 Macdonald Ave—Phone Rich. 262 Warehouse Phone 448

COAL Draying and Storage

PILLOW BROS.

706 Macdonald Ave Phone 91

Certificates of Title Notary Public Abstract of Title

Title Insurance Polices Escrows Handled Inheritance tax Appraiser

PATRONIZE HOME INDUSTRY.

Richmond Abstract and Title Co.

Office—Richmond Abstract and Title Co.'s. Building.

Twenty-Second and Macdonald Ave., Richmond, California.

Telephone Richmond 819 CHAS. G. BACON, Manager.

Tilden Lumber Co.

PRICE---QUALITY---SERVICE

E. M. TILDEN, President

YARDS—Oakland, Berkeley, Richmond and Crockett

Office and Mill—15th St. and Nevin Ave. Phone Richmond 81

PEACHES FOR CANNING

Albertas From My Farm at Atwater

No Worms or Split Pits

The Finest Ever

See Us Before Buying

B. McWHORTER

Phone 105 147 Richmond Avenue

California State Fair

SACRAMENTO

September 2nd to 9th inclusive

$45,000 Premiums

New { Buildings Features Attractions

$20,000 Purses

Including New Women's Building (to be formerly dedicated during the Fair), New Poultry Building and Live Stock Barns, Immense Exhibit of Manual Training and Domestic Science by California Schools, Miners' First Aid and Mine Rescue Competition, Horse Racing, Night Horse Show, Grand Band Contest, Head on Collision, Fire Works, Free Attractions, Clean Amusements, Grand Rally California Miners' Safety Bear Club.

Working Demonstration Tractors, Pumping and Irrigating Plants, Road Machinery, Milking Machines.

Agricultural, Horticultural, Viticultural, Manufactures, Machinery, Automobiles.

Largest complete Live Stock Show ever held in California.

Permanent exhibit of Fine Arts, and Industrial and Soil Products.

Every minute interesting, instructive and entertaining.

Reduced rates on all Railroad, Electric and Steamboat lines.

SEND FOR PREMIUM LIST

CHAS. W. PAINE, Secretary. JOHN M. PERRY, President.

Cook With Gas

ON A MODERN GAS RANGE

SAVE—MONEY
SAVE—TIME
SAVE—WORRY

SEE THE MODERN GAS RANGES NOW ON DIS PLAY AT THE LOCAL STORE.

GAS, ELECTRIC, CARBON FUEL, FIRST PREFERRED

Pacific Gas and Electric Co.

13th and Clay Sts., Oakland Lakeside 5000

Branch Office: 709 Macdonald Ave. Phone Richmond 531

NOTES FROM THE PLAYHOUSES

ORPHEUM THEATRE
(Oakland)

One of the greatest character actors of America made his bow at the Oakland Orpheum Sunday and gave theater goers a chance to see the talent that made Alexander Carr famous in "Potash and Perlmutter." In that famous play Alexander Carr was the chief comedian. Now he is appearing in a striking playlet from the pen of Edgar Allen Woolf, called "An April Shower." The charm and playing of Mr. Carr's suggests some of the work of David Warfield in "The Auctioneer." Mr. Carr is so great an artist that no one would think of considering it an imitation.

There were tears and laughter in evidence as a tribute to the "April Shower" play at the Orpheum and Alexander Carr scored for himself and for his play one of the biggest hits ever checked up to the credit of an Orpheum artist.

Another triumph this week is that of Miss Justina Wayne in "Sadie Love." This young lady is the new leading woman of the Oakland Orpheum Players. She is an Oakland girl who has been leading woman for Cyril Scott, Nat Goodwin and others, and who is perhaps the finest actress that any stock company in this part of the world has ever offered.

Miss Wayne plays the role of "Sadie" in the tabasco dramatic farce that will be the talk of the town before many days. It is the vehicle that Marjorie Rambeau used to make her bow in on Broadway. Oliver Morosco produced the play and it was a sensation. It is full of boudoirs and pajamas, wedding trips and staterooms, Italian Princes and French ladies. The Sunday crowds at the Orpheum were keen for it. They sat on the edge of their seats at times and at other times indulged in bursts of laughter. That means that the play was a very great success.

"The Boys with the Chairs," Martinetti and Sylvester, are with us again and just as funny and just as daring as ever in their acrobatic comedy stunts.

Jim and Betty Morgan sing their own songs, play the clarinet and frolic about a bit. Mr. Morgan is the author of "Don't Bite the Hand That's Feeding You" and therefore is foreign for singing it again.

G Aldo Randegger, is an Italian pianist who plays classical things in a way that seems to please everybody.

Tere are several Paramount motion pictures shown in the bill this week, the Pictograph Magazine features including "A View of J. P. Morgan at the Helm of a big 50ft. Racing Yacht off Long Island; Treating a Tree for Sickness by a Tree Dentist; A View of People who live on Roofs in New York City; and a picture showing how Better Babies can be Trained.

FOR DEL MONTE

Mrs. George Gray, accompanied by Miss Eleanor Gray and Donald Gray left last evening for Del Monte where they will enjoy a short vacation.

NEW JOB

William Stewart, connected with a local newspaper has accepted a position with the Goodyear Rubber company.

BEASTS OF THE JUNGLE AT REGENT

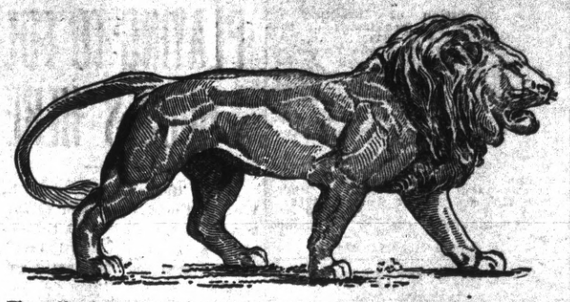

The following extracts from letters received from Grauman's Imperial theater, San Francisco, and Clune's theater, the leading theater in Los Angeles, speak volumes for the "Beasts of the Jungle" picture, to be shown at the Regent theater in this city tonight. Mr. Grauman says:

"We wish to compliment you very highly on your marvelous animal production. We consider "Beasts of the Jungle" the best picture of this kind ever shown on a screen."

Clune's theater, Los Angeles, writes as follows:

"Your two reel subject, entitled "Beasts of the Jungle," should take the motion picture world by storm, as it is unquestionably the greatest film of this nature we have ever witnessed."

Endorsed by over eighty-five theaters in California who have shown this remarkable feature, all of whom speak of it in much the same manner as Mr. Grauman and Mr. Clune, shown above, there is nothing left to be said which could more effectively tell of the wonderful animal production to be shown at the Regent tonight. It shows every variety of the wild animals of the forest, in their native haunts, and one of the greatest wonders expressed is the unmistakable perils of the daring camera man, who ventured among these wild denizens of the forest in securing these wonderful pictures on film.

As an added attraction to tonight's program, Helen Gardner, one of America's leading screen artists, formerly with the Vitagraph company, appears in a four reel production, entitled, "Fleur de Lis."

Other pictures specially selected for tonight make up a show long to be remembered.

Tomorrow, Theda Bara wil appear in "Gold and the Woman."

ENTERTAINMENT

Mrs. B. L. Gurry, local elocution teacher will be in charge of an entertainment which the Ladies Aid Society of the First Methodist church will hold in the church reception rooms on the evening of August 12th.

NOW WOULD YOU LIKE TO BUY A NEW SUIT ON CREDIT?

Think of the many thousands of them—who, right now, are in urgent need of new clothes and can't buy them? Isn't it a pity that more men do not use their credit and keep themselves looking trim and stylish, when, as a matter of fact, it is such an easy matter?

A man is not to be criticised for not having sufficient money to buy a new Suit. Often he can't help it, even though he, by nature, prefers to be well dressed all the time. But the trustworthy man is to be blamed for wearing dowdy clothes when he can so easily get a new Suit at CHERRY'S Credit Store.

As a matter of fact, many hundreds of men buy their clothes just this way. They open a charge account at CHERRY'S, make a small payment on a new Suit and get possession of it right away. Then they arrange with the store's credit department to pay off the remaining money due in small weekly or monthly installments. It isn't difficult at all, and it is the logical thing for a man to do who isn't overburdened with cash.

As to completeness of stocks, latest styles, etc., CHERRY'S do not take second place to any clothing store in town. They buy the newest and most desirable styles of the season, in a thoroughly good variety of various weights and colors.

You will find Oakland's men's Credit Store at 528 13th street and the ladies' exclusive shop at 515 13th, directly across the street. In San Francisco, 1009 Market street, corner Sixth, and 2400 Mission street, corner Twentieth, are the two locations. Others in Tacoma, Portland, Los Angeles and Sacramento.—Advt.

PACIFIC COAST LEAGUE

Standing of the Clubs

	W.	L.	Pct.
Los Angeles	67	48	.583
Vernon	67	55	.549
San Francisco	65	57	.533
Portland	51	54	.486
Salt Lake	54	59	.478
Oakland	47	78	.376

This Week's Games
San Francisco-Los Angeles.
Oakland at Salt Lake.
Portland-Vernon, Los Angeles.

NATIONAL LEAGUE

Standing of the Clubs

	W	L.	Pct.
Brooklyn	59	35	.628
Boston	55	38	.591
Philadelphia	54	40	.571
New York	49	45	.521
Chicago	46	54	.460
St. Louis	45	58	.437
Pittsburg	41	53	.436
Cincinnati	39	65	.375

Results Yesterday
Boston, 2-6; Cincinnati, 0-0.
Philadelphia, 3; St. Louis, 2.
New York, 3; Chicago, 2.

AMERICAN LEAGUE

Standing of the Clubs

	W.	L.	Pct.
Chicago	61	44	.581
Boston	58	44	.569
Cleveland	57	45	.559
New York	55	47	.539
Detroit	56	50	.528
St. Louis	53	51	.510
Washington	51	50	.505
Philadelphia	19	79	.194

Results Yesterday
Chicago, 7; Boston, 1.
New York, 3; Cleveland, 2.
Detroit, 4; Philadelphia, 2.
St. Louis, 3; Washington, 2.

NORTHWEST LEAGUE

Results Yesterday
Tacoma, 2; Seattle, 1.
Other games postponed; teams traveling.

A THREE YEARS RECORD

A Test That Must Impress Record-Herald Readers.

Three years is a long time.

A rigid test of merit.

Mrs. Gorman testified over three years ago.

She now says the results were permanent.

Can Richmond ask for better evidence?

Mrs. G. Gorman, 1804 Nevin Ave., Richmond, says: "The action of my kidneys was irregular and I believe this caused the painful symptoms from which I suffered. I had backache and over-exertion or colds affected my kidneys. Tho or three boxes of Doan's Kidney Pills rid me of all these symptoms and strengthened my system." (Statement given April 28, 1913).

Lasting Results.

On May 31, 1913, Mrs. Gorman said: "The cure Doan's Kidney Pills gave me has proven to be lasting."

Price 50¢, at all dealers. Don't simply ask for a kidney remedy—get Doan's Kidney Pills—the same that Mrs. Gorman has twice publicly recommended. Foster-Milburn Co., Prop., Buffalo, N. Y.

RICHMOND AND SAN RAFAEL FERRY & TRANSPORTATION COMPANY

Time Table

Effective Sunday, July 23, 1916

BOAT LEAVES

Pt. Richmond	Pt. San Quentin
7:30 a. m.	8:00 a. m.
9:30 a.m.	10:00 a. m.
11:30 a. m.	12:00 m.
1:30 p. m.	2:00 p. m.
3:30 p. m.	4:00 p. m.
5:30 p. m.	6:00 p. m.
*7:00 p. m.	*7:30 p. m.

*Sunday Only

Key Route Cars direct to Ferry from all points of Alameda County

Motor Vehicles from Point San Quentin direct to San Rafael connecting with Northwestern Pacific Railroad for all points North.

UNSURPASSED BUFFET AND GRILL SERVICE

For Information Address
RICHMOND-SAN RAFAEL FERRY & TRANSPORTATION COMPANY
RICHMOND, CALIF.
Phone Richmond 231
Phone San Quentin 2

L. & D. RICHMOND THEATRE

TONIGHT'S PROGRAM

MATINEE DAILY 2:15 to 5:00

World Film Company Presents
KITTY GORDON
in
"THE CRUCIAL TEST"

Paramount Pictographs

Pathe News Pictures.

REGENT THEATRE

TODAY'S PROGRAM.
SPECIAL ANIMAL FEATURE
"BEASTS OF THE JUNGLE." A two reel wild animal picture showing the denizens of the forest in their native haunts. Endorsed by 85 theaters in California. Added attraction Helen Gardner in "FLEUR DE LIS," a four reel masterpiece and other pictures.

TOMORROW'S PROGRAM
Theda Bara, the vampire woman, in "GOLD AND THE WOMAN."

Popular Bakery and Coffee House
MACDONALD AVE., BET. 4th and 5th STREETS
Largest Assortment of Bread, Cakes and Pies in Richmond
Finest Cup of Coffee and Cream in Town
REMEMBER THE PLACE
Macdonald Ave, Between 4th and 5th Streets

From Asphalt-Base Crude

— the crude endorsed by Lieut. Bryan, a U. S. Government Expert on motor cylinder lubrication, in his statement before the American Society of Naval Engineers.

ZEROLENE
the Standard Oil for Motor Cars

Sold by dealers everywhere and at all Service Stations of the Standard Oil Company (California)
Richmond

Hold Up

Ninety per cent of ALL diseases originate in Stomach or Intestines. When the Stomach, Intestines and especially the COLON are Poisoned thru Liquor and Drugs, Time is short for those addicted. IF YOU ARE WISE, YOU will consult us or write us for FREE booklet. Our terms are very low. We have relieved and built up NEW BODIES for Thousands. It's up to you. Wise up TODAY.

Our home treatment WILL prove a blessing to all unable to be treated at the Institute. We make a SPECIAL RATE of $25 for the HOME TREATMENT. It is simple and effective, positive in results. We have NO FAILURES.

LINCOLN INSTITUTE
Bush and Octavia Sts.
San Francisco

Electrify Your Vacation

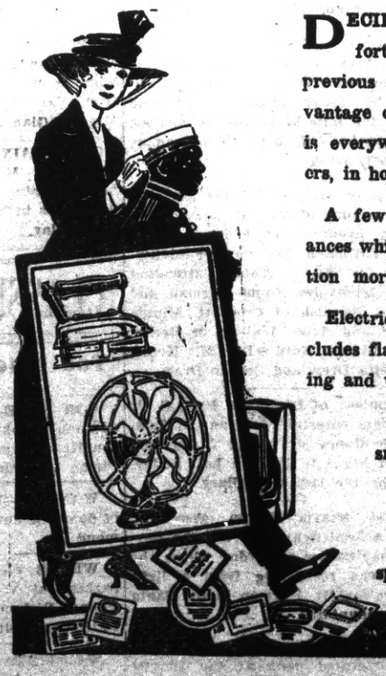

DECIDE to enjoy the comforts you missed on your previous vacations. Take advantage of the Electricity which is everywhere—on trains, steamers, in hotels.

A few of the electric appliances which will make your vacation more enjoyable are:

Electric Utility Outfits—includes flat iron, stand for inverting and vessels for cooking.

Electric fans — special small sizes, weight little.

Electric curling irons.

See your dealer for special vacation offers.

WESTERN STATES GAS & ELECTRIC CO.
317 Sixth Street Telephone 115

FLORENCE KELSEY
Will call at your home to do your Hairdressing, scalp treatment, shampooing, face massaging and manicuring. Guarantee to give satisfaction. Reasonable prices.
Phone Richmond 851
Raymond Apts.—21

A. DeGregorio
Home-Made Raviolas
ITALIAN STYLE
PRICES—1 Dozen, 15; 2 Dozen, 25¢; 100, $1.00
When ordering large quantity place order day in advance
457 14th St. Phone Rich 239-J

Barrett Sanitarium
Ninth St. and Nevin Ave.
NEW AND MODERN
Trained Nurses, Quiet and Restful
DR. W. J. CEASAR

10 TRADING CASH STAMP 10 C.T.CO. 10

A Few More Business Places Where You Can Get CASH TRADING STAMPS.

Paste this list in Your Book with the Other Stores

AMERICAN CLEANING CO. 1116 Macdonald Avenue.
ATTERBURY'S JEWELRY STORE 500 Macdonald Avenue.
BARGAIN EMPORIUM 404 Macdonald Avenue.
BENTON'S FRUIT STORE 1200 Macdonald Avenue.
BEYER'S NEWS DEPOT 1006 Macdonald Avenue.
BURDICK'S HARDWARE STORE 421 Macdonald Avenue.
CARACCILLO'S BARBER SHOP 1014 Macdonald Avenue.
CARTER'S BARBER SHOP 2025 Macdonald Avenue.
CLASSIC TAILOR SHOP 303 Macdonald Avenue.
COZY CANDY STORE 148 Washington Avenue.
DAMMAND, the Photographer 716 Macdonald Avenue.
DIETRICH JEWELERY STORE 140 Washington Avenue
FARLINGER'S CLOTHING STORE 122 Macdonald Avenue.
GRAND CANYON PARK STORE San Pablo and Park Avenues.
HAWLEY-Guyre Music Co. 917 Macdonald Avenue.
HEIDORN'S TABACCO STORE 820 Macdonald Avenue.
HONEY BOY CANDY STORE 619 Macdonald Avenue.
HOME RESTAURANT 1220 Macdonald Avenue.
FENNER'S HARDWARE HOUSE 136 Washington Avenue.
LANG'S DRUG STORE 618 and 620 Macdonald Avenue.
516 Macdonald Avenue.
KENNON'S STATIONERY STORE
LIMA'S BARBER SHOP 320 19th Street.
MAYER'S CLEANING CO. 1118 Macdonald Avenue.
MIGEL'S DEPARTMENT STORE 406 Macdonald Avenue.
MINNER'S MERCANTILE CO. 145 Washington Avenue.
NEIDECKER'S DRUG STORE 116 Washington Avenue.
NEILL'S STATIONERY STORE 154 Washington Avenue.
OPMAN'S FURNITURE HOUSE 1700 Macdonald Avenue.
PACIFIC TIRE APPARATUS CO. 1413 Macdonald Avenue.
PALACE CANDY STORE 1214 Macdonald Avenue.
PERES' CIGAR STORE 710 Macdonald Avenue.
PIONEER MODEL CLOTHING 120 Macdonald Avenue.
RICHMOND SAMPLE SHOE STORE 320 Macdonald Avenue.
ROYAL BARBER SHOP 306 Macdonald Avenue.
SMITH FURNITURE CO. 109 W. Richmond Avenue.
WHITE ROSE FRUIT CO. 2236 Macdonald Avenue.
WHITING'S CIGAR STORE 930 Macdonald Avenue.
YE FLOWER SHOPPE 923 Macdonald Avenue.
YE WARDROBE 2228 Macdonald Avenue.
GOOD YEAR SHOE FACTORY 1212 Macdonald Avenue.

The Cash Trading Stamp is a Richmond stamp and given to stimulate home trading. Every merchant who is interested in keeping people at home to trade can have these stamps.

FASHION'S LAST WORD WILL BE FOUND IN

The Fashion Book For Fall

Are you the sort of person who likes frilly, fluffy clothes, or do you prefer the simple tailored effects? It doesn't matter what your type, you will be smartly and correctly gowned if you make your clothes by

PICTORIAL REVIEW PATTERNS

DON'T MISS THIS BEAUTIFUL STYLE BOOK

The leading Fashion Publication. It will show you how to look your best and at less cost.

Every social function becomes doubly enjoyable when you have just the right thing to wear, and in Pictorial Review Styles you will find all that is newest and smartest. Once you have tried Pictorial Review Patterns, you will always use them.

SEPTEMBER PATTERNS NOW ON SALE

THE FAIR

731 Macdonald Avenue

RESOLUTION OF INTENTION NUMBER 292.

A RESOLUTION OF THE COUNCIL OF THE CITY OF RICHMOND DECLARING ITS INTENTION TO CHANGE THE CURB GRADES ON SOUTH STREET AND A PORTION OF WALL AVENUE, IN THE CITY OF RICHMOND.

Be It Resolved by the Council of the City of Richmond, as follows:

SECTION 1. That it is the intention of the Council of the City of Richmond, under the authority granted by the "Change of Grade Act of 1909" to change curb grades on South Street and a portion of Wall Avenue in the City of Richmond, County of Contra Costa, State of California, as follows, to wit:

That the curb grades on SOUTH STREET be changed and established as follows:

On the Northwesterly side:

At the southwesterly line of Beck Street, from its present elevation of 45.1 feet to an elevation of 46.7 feet.

At the northeasterly line of Beck Street, from its present elevation of 45.3 feet to an elevation of 46.9 feet.

On the Southeasterly side:

At the southwesterly line of Stege Avenue, from its present elevation of 40.8 feet to an elevation of 41.3 feet.

At the northeasterly line of Stege Avenue, from its present elevation of 41.0 feet to an elevation of 41.7 feet.

At the southwesterly line of Thirty-fourth Street, from its present elevation of 43.2 feet to an elevation of 43.7 feet.

At the northeasterly line of Thirty-fourth Street, from its present elevation of 43.5 feet to an elevation of 44.1 feet.

At the southwesterly line of Beck Street, from its present elevation of 45.3 feet to an elevation of 46.5 feet.

At the northeasterly line of Beck Street, from its present elevation of 45.5 feet to an elevation of 46.7 feet.

That the curb grades on SOUTH STREET be fixed and established as follows:

On the Northwesterly side:

At a point 13.0 feet northeasterly from the northeasterly line of Pullman Avenue, at an elevation of 38.0 feet.

At a point 45.0 feet northeasterly from the northeasterly line of Pullman Avenue, at an elevation of 39.8 feet.

At a point on the extension northwesterly of the southwesterly line of Stege Avenue, at an elevation of 41.3 feet.

At a point on the extension northwesterly of the northeasterly line of Stege Avenue, at an elevation of 41.7 feet.

At a point on the extension northwesterly of the southwesterly line of Thirty-fourth Street, at an elevation of 43.7 feet.

At a point on the extension of the northeasterly line of Thirty-fourth Street, at an elevation of 44.1 feet.

At a point 100 feet northeasterly from the northeasterly line of Beck Street at an elevation of 47.3 feet.

On the Southeasterly side:

At a point 32.0 feet northeasterly from the northeasterly line of Pullman Avenue, at an elevation of 39.8 feet.

At a point 100 feet northeasterly from the northeasterly line of Beck Street, at an elevation of 47.1 feet.

That the curb grades on WALL AVENUE be changed and established as follows:

On the Northerly side:

At the westerly line of Thirty-seventh Street, from its present elevation of 46.5 feet to an elvation of 44.8 feet.

At a point on the extension northerly of the easterly line of Thirty-seventh Street, from its present elevation of 45.5 feet to an elvation of 45.9 feet.

That the curb grades on WALL AVENUE be fixed and established as follows:

On the Northerly side:

At a point on the extension northerly of the westerly line of Thirty-fifth Street, at an elevation of 46.4 feet.

At a point on the extension northerly of the easterly line of Thirty-fifth Street, at an elevation of 46.2 feet.

At the westerly line of the Alley between Thirty-fifth Street and Thirty-seventh Street, at an elevation of 44.4 feet.

At the easterly line of the last said Alley, at an elevation of 44.4 feet.

SECTION 2. The curb grade between any grade point established herein and the next nearest grade point on the same side of the same street, whether established hereunder or by any other ordinance or resolution now in effect shall be a straight line between such grade points.

SECTION 3. All elevations given herein are in feet above the City Base, as established by Ordinance No. 42 of the City of Richmond.

SECTION 4. The map entitled "Grade Map No. 72 for Change of Grade on South Street and a Portion of Wall Avenue" dated June 14, 1916, is hereby made a part of this Resolution, and all subject matter thereon is incorporated herein.

SECTION 5. The Clerk of the City of Richmond shall cause this Resolution of Intention to be posted conspicuously for two days on and near the door of the Council Chambers of the City of Richmond, and to be published for two days in the Richmond Record-Herald, a daily newspaper published and circulated in said City in the manner required by law, said newspaper being the official newspaper of the City of Richmond, and the paper in which the official notices of the City Council are usually printed and published.

The Superintendent of Streets is hereby ordered and directed to cause to be conspicuously posted in the manner and form required by law, notice of the passage of this Resolution of Intention, and to cause a notice similar in substance to be published for six days in the said Richmond Record-Herald, which said Richmond Record-Herald is hereby designated as the newspaper in which said notice shall be published.

SECTION 6. This resolution of Intention is adopted under the authority conferred upon this Council by that certain act of the Legislature of the State of California, known as "Change of Grade Act of 1909."

I hereby certify that the foregoing Resolution of Intention was passed and adopted by the Council of the City of Richmond, at a regular meeting thereof held on the 7th day of August, 1916, by the following vote:

AYES: Councilmen Ludewig, Gerlach, Fernald, Ogborn, Penry, Lane, Hartnett and Garrard.

NOES: None.

ABSENT: Councilman Picton.

In Witness Whereof, I have hereunto set my hand and affixed the corporate seal of the City of Richmond, this 8th day of August, 1916.

(SEAL) A. C. FARIS,
Clerk of the City of Richmond.

Approved:
E. J. GARRARD,
Mayor.

RESOLUTION OF INTENTION NUMBER 291.

A RESOLUTION OF THE COUNCIL OF THE CITY OF RICHMOND DECLARING ITS INTENTION TO CONSTRUCT LATERAL SEWERS, MANHOLES, LAMPHOLES, ANY WYE BRANCHES, IN SAID CITY, AND CREATING AN ASSESSMENT DISTRICT TO PAY THE EXPENSE OF SUCH WORK OR IMPROVEMENT.

BE IT RESOLVED by the Council of the City of Richmond, County of Contra Costa, State of California, as follows:

That the public interest and convenience require, and that it is the intention of the Council of the City of Richmond, to order the following work to be done and improvement to be made in the City of Richmond, County of Contra Costa, State of California, to-wit:

That six (6) inch salt glazed vitrified, pipe sewers be constructed, as follows:

In OHIO AVENUE and CENTER AVENUE respectively, between the northeasterly line of Pullman Avenue and the easterly boundary line of the Pullman Park Tract.

In FLORIDA AVENUE between the center line of Twenty-seventh Street and the easterly boundary line of the Pullman Park Tract.

In TWENTY-SEVENTH STREET and a projection southerly thereof, between the center line of Center Avenue and the center line of Pullman Avenue.

In TWENTY-NINTH STREET and a projection northerly thereof, between the center line of Center Avenue and the center line of Ohio Avenue.

That manholes of brick and concrete, with cast iron rims and covers; lampholes of vitrified, salt glazed sewer pipe, with cast iron rims and covers; and wye branches and standard, salt glazed, vitrified sewer pipe, be constructed on said sewers as set forth and shown on the plans and specifications hereinafter referred to.

That all of said work shall be done at the places, in the manner and of the materials as specified, set forth and shown in the plans and specifications for said work, adopted by the Council of the City of Richmond by its Resolution No. 291, passed and adopted by said Council at a regular meeting thereof held on the 7th day of August, 1916, and now on file in the office of the Clerk of the City of Richmond, reference to said plans and specifications being hereby specially made.

Excepting, however, from all the afore-described work such portion as is required by law to be kept in order and repair by any person or company having railroad tracks thereon; and also excepting from all the afore-described work any portion thereof already done to the official lines and grades and constructed in accordance with the plans and specifications herein mentioned.

And the said Council of the City of Richmond does hereby determine and declare that said proposed work and improvement is of more than local or ordinary public benefit and will affect and benefit the lands and district hereinafter described, which said district is hereby declared to be the district benefitted by said work and improvement; and that therefore the entire costs, charges and expenses of said work and improvement shall be and is hereby made chargeable against and shall be assessed upon said lands and district, which district is within the City of Richmond, County of Contra Costa, State of California, and is bounded and particularly described as follows, to-wit:

Beginning at the intersection of the northeasterly line of Pullman Avenue and the northerly boundary line of the Pullman Park Tract, as shown on "Map of Pullman Park Tract," filed in the office of the Recorder of Contra Costa County, California, October 14, 1910; thence southeasterly along the northeasterly line of Pullman Avenue to the southerly boundary line of said Pullman Park Tract; thence easterly along the southerly boundary line of said Pullman Park Tract to the easterly boundary line of said Pullman Park Tract; thence northerly along the easterly boundary line of said Pullman Park Tract to the northerly boundary line of said Pullman Park Tract; thence westerly along the northerly boundary line of said Pullman Park Tract to the intersection of the northeasterly line of Pullman Avenue and the northerly boundary line of the Pullman Park Tract aforesaid, and point of beginning. Being all in the City of Richmond, County of Contra Costa, State of California. Saving, excluding and excepting from said district all streets, avenues, lanes, alleys, crossings, and places herein included and contained.

Notice is hereby given that Monday, August 28, 1916, at the hour of 8 o'clock P. M. at the Council Chambers of the Council of the City of Richmond, at the temporary City Hall of the City of Richmond, Contra Costa County, California, are hereby fixed as the day, hour and place when and where any and all persons having any objections to the proposed work or improvement, may appear before the said Council of the City of Richmond, and show cause why said proposed improvement should not be carried out in accordance with this resolution.

The Richmond Record-Herald, a daily newspaper published and circulated in the said City of Richmond, is hereby designated as the newspaper in which this resolution of intention shall be published, and the Clerk of the City of Richmond is hereby directed to cause this resolution of intention to be published by two insertions in said newspaper in the manner required by said "Improvement Act of 1911," and the Superintendent of Streets is hereby directed to cause to be conspicuously posted notices of the passage of this resolution, in the manner and form required by said "Improvement Act of 1911."

This Resolution of Intention is adopted under the provisions of the "Improvement Act of 1911."

I hereby certify that the foregoing resolution of intention was passed and adopted at a regular meeting of the Council of the City of Richmond, on the 7th day of August, 1916, by the following vote:

Ayes: Councilmen Ludewig, Gerlach, Fernald, Ogborn, Penry, Lane, Hartnett and Garrard.

Absent: Councilman Picton.

IN WITNESS WHEREOF, I have hereunto set my hand and affixed the corporate seal of the City of Richmond, this 8th day of August, 1916.

(SEAL) A. C. FARIS,
Clerk of the City of Richmond.

Approved:
E. J. GARRARD, Mayor.

RESOLUTION OF INTENTION NUMBER 288.

A RESOLUTION OF THE COUNCIL OF THE CITY OF RICHMOND DECLARING ITS INTENTION TO IMPROVE A PORTION OF FIRST STREET, CREATING AN ASSESSMENT DISTRICT TO PAY THE EXPENSES OF SUCH WORK OR IMPROVEMENT, AND DETERMINING THAT SERIAL BONDS SHALL BE ISSUED TO REPRESENT THE EXPENSES THEREOF.

BE IT RESOLVED by the Council of the City of Richmond, County of Contra Costa, State of California, as follows:

That the public interest and convenience require, and that it is the intention of the Council of the City of Richmond, to order the following work to be done and improvement to be made in the City of Richmond, County of Contra Costa, State of California, to-wit:

That First Street, from its northerly termination to the northerly line of Ripley Avenue, including the termination of Garrard Boulevard, be graded to its full width to the official lines and grades, curbed, guttered and sidewalked with cement concrete, and paved with macadam.

That all of said work shall be done at the places, in the manner and of the materials as specified, set forth and shown on the plans and specifications for said work, adopted by the Council of the City of Richmond by its Resolution No. 288 passed and adopted by said Council at a regular meeting thereof, held on the 7th day of August, 1916, and now on file in the office of the Clerk of the City of Richmond, reference to said plans and specifications being hereby specially made.

Excepting, however, from all the afore-described work such portion as is required by law to be kept in order and repair by any person or company having railroad tracks thereon; and also excepting from all the afore-described work any portion thereof already done to the official lines and grades and constructed in accordance with the plans and specifications herein mentioned.

And the said Council of the City of Richmond does hereby determine and declare that said proposed work and improvement is of more than local or ordinary public benefit and will affect and benefit the lands and district hereinafter described, which said district is hereby declared to be the district benefitted by said work and improvement; and that therefore the entire costs, charges and expenses of said work and improvement shall be and is hereby made chargeable against and shall be assessed upon said lands and district, which district is within the City of Richmond, County of Contra Costa, State of California, and is bounded and particularly described as follows, to-wit:

Beginning at the southwesterly corner of Lot 27, Block "F," Town of Point Richmond, as shown on that certain map entitled "Map No. 2 of the Town of Point Richmond" filed in the office of the Recorder of Contra Costa County, California, September 13, 1900; thence northerly in a direct line to the northwesterly corner of said Lot 27; thence easterly in a direct line to the southwesterly corner of Lot 23, said Block "F;" thence northerly along the westerly boundary line of said Lot 23, and along a direct extension northerly thereof to a direct extension westerly of the northerly boundary line of lot 19, Block "E," said Town of Point Richmond; thence easterly along said direct extension westerly of the northerly boundary line of Lot 19, and along said northerly boundary line of Lot 19 to the northeasterly corner of said Lot 19; thence southerly in a direct line to the southeasterly corner of Lot 5, said Block "E;" thence westerly in a direct line to the northeasterly corner of Lot 1, said Block "E;" thence southerly in a direct line to the southeasterly corner of said Lot 1; thence westerly along the northerly line of Ripley Avenue to the southwesterly corner of Lot 27, Block "F," aforesaid, and point of beginning.

And notice is hereby given that serial bonds to represent unpaid assessments, and bear interest at the rate of seven (7) per cent per annum, will be issued hereunder in the manner provided by the Improvement Bond Act of 1915, the last installment of which bonds shall mature five (5) years from the 2nd day of July next succeeding nine (9) months from their date.

Notice is hereby given that Monday, August 28, 1916, at the hour of 8:00 o'clock P. M. at the Council Chambers of the Council of the City of Richmond, at the temporary City Hall of the City of Richmond, at 2020 Maine Avenue in the City of Richmond, Contra Costa County, California, are hereby fixed as the day, hour and place when and where any and all persons having any objections to the proposed work or improvement, may appear before the said Council of the City of Richmond, and show cause why said proposed improvement should not be carried out in accordance with this resolution.

The Richmond Record-Herald, a daily newspaper published and circulated in the said City of Richmond, is hereby designated as the newspaper in which this resolution of intention shall be published, and the Clerk of the City of Richmond is hereby directed to cause this resolution of intention to be published by two insertions in said newspaper in the manner required by said "Improvement Act of 1911," and the Superintendent of Streets is hereby directed to cause to be conspicuously posted notices of the passage of this resolution, in the manner and form required by said "Improvement Act of 1911."

This Resolution of Intention is adopted under the provisions of the "Improvement Act of 1911."

I hereby certify that the foregoing resolution of intention was passed and adopted at a regular meeting of the Council of the City of Richmond, on the 7th day of August, 1916, by the following vote:

Ayes: Councilmen Ludewig, Gerlach, Fernald, Ogborn, Penry, Lane, Hartnett and Garrard.

Absent: Councilman Picton.

IN WITNESS WHEREOF, I have hereunto set my hand and affixed the corporate seal of the City of Richmond, this 8th day of August, 1916.

(SEAL) A. C. FARIS,
Clerk of the City of Richmond.

Approved:
E. J. GARRARD, Mayor.

RESOLUTION OF INTENTION NUMBER 256

A RESOLUTION OF THE COUNCIL OF THE CITY OF RICHMOND DECLARING ITS INTENTION TO IMPROVE A PORTION OF CONTRA COSTA STREET, CREATING AN ASSESSMENT DISTRICT TO PAY THE EXPENSES OF SUCH WORK OR IMPROVEMENT AND DETERMINING THAT SERIAL BONDS SHALL BE ISSUED TO REPRESENT THE EXPENSES THEREOF.

BE IT RESOLVED by the Council of the City of Richmond, County of Contra Costa, State of California, as follows:

That the public interest and convenience require, and that it is the intention of the Council of the City of Richmond, to order the following work to be done and improvement to be made in the City of Richmond, County of Contra Costa, State of California, to-wit:

That Contra Costa Street, between the southwesterly line of Standard Avenue and the northeasterly line of Tewksbury Avenue, including the terminations of Hillside Avenue and Mancilla Avenue, be graded between the curb lines to the official line and grade, that the existing wooden curbs be removed; that cement concrete curbs and gutters be constructed; that open drains of cement concrete be constructed along the gutter lines across Hillside and Mancilla Avenues; and that the roadway be paved with Richmond Standard Macadam consisting of broken stone and of asphaltum having a penetration of from 125° to 140° District of Columbia Standard.

Excepting, however, from all the afore-described work such portion as is required by law to be kept in order and repair by any person or company having railroad tracks thereon; and also excepting from all the afore-described work any portion thereof already done to the official lines and grades and constructed in accordance with the plans and specifications hereinafter mentioned.

All of the above described work shall be done in accordance with the plans and specifications adopted by the Council of the City of Richmond for said work, by its Resolution adopted and passed at a regular meeting of said Council, held on the 7th day of August, 1916, and numbered 256, now on file in the office of the Clerk of the City of Richmond, reference thereto being hereby specially made.

And the said Council of the City of Richmond does hereby determine and declare that said proposed work and improvement is of more than local or ordinary public benefit and will affect and benefit the lands and district hereinafter described, which said district is hereby declared to be the district benefitted by said work and improvement; and that therefore the entire costs, charges and expenses of said work and improvement shall be and is hereby made chargeable against and district, which district is within the City of Richmond, County of Contra Costa, State of California, and is bounded and particularly described as follows, to-wit:

Commencing at the most southerly corner of Lot 1, Block 42, as shown on map entitled "Map of Fourth Addition to the Town of Richmond" filed in the office of the Recorder of Contra Costa County, California, on the 13th day of December, 1901, and running thence in direct lines as follows: Northwesterly to the most westerly corner of Lot 2, said Block 42; northeasterly to the most northerly corner of Lot 2, Block 35, said Fourth Addition to the Town of Richmond; southeasterly to the most easterly corner of Lot 9, Block 21, as shown on map entitled "Map of the Third addition to the Town of Richmond" filed in the office of the Recorder of Contra Costa County, California, on the 17th day of June, 1915, southwesterly to the most southerly corner of Lot 26, Block 22, said Third Addition to the Town of Richmond; northwesterly to the northwesterly corner of Lot 14, said Block 22; southwesterly to the southwesterly corner of said Lot 14; northwesterly to the most westerly corner of Lot 15, said Block 22; northwesterly to the most southerly corner of said Lot 1, Block 42, Fourth Addition to the Town of Richmond, and place of commencement.

And notice is hereby given that serial bonds to represent unpaid assessments, and bear interest at the rate of seven (7) per cent per annum, will be issued hereunder in the manner provided by the Improvement Bond Act of 1915, the last installment of which bonds shall mature five (5) years from the 2nd day of July next succeeding nine (9) months from their date.

Notice is hereby given that Monday, August 28, 1916, at the hour of 8:00 o'clock p. m. at the Council Chambers of the Council of the City of Richmond, at 2020 Maine Avenue in the City of Richmond, Contra Costa County, California, are hereby fixed as the day, hour and place when and where any and all persons having any objections to the proposed work or improvement, may appear before the said Council of the City of Richmond, and show cause why said proposed improvement should not be carried out in accordance with this resolution.

The Richmond Record-Herald, a daily newspaper published and circulated in the said City of Richmond, is hereby designated as the newspaper in which this resolution of intention shall be published, and the Clerk of the City of Richmond is hereby directed to cause this resolution of intention to be published by two insertions in said newspaper in the manner required by said "Improvement Act of 1911," and the Superintendent of Streets is hereby directed to cause to be conspicuously posted notices of the passage of this resolution, in the manner and form required by said "Improvement Act of 1911."

This Resolution of Intention is adopted under the provisions of the "Improvement Act of 1911" and the "Improvement Bond Act of 1915."

I hereby certify that the foregoing resolution of intention was passed and adopted at a regular meeting of the Council of the City of Richmond, on the 7th day of August, 1916, by the following vote:

Ayes: Councilmen Ludewig, Gerlach, Fernald, Ogborn, Penry, Lane, Hartnett and Garrard.

Absent: Councilman Picton.

IN WITNESS WHEREOF, I have hereunto set my hand and affixed the corporate seal of the City of Richmond, this 8th day of August, 1916.

(Seal) A. C. FARIS,
Clerk of the City of Richmond.

Approved:
E. J. GARRARD, Mayor.

ENGLISH FILM STAR PLAYING TO FULL HOUSES HERE

Kitty Gordon, the well known World Film Star, played to capacity houses at the Richmond theater last evening in "The Crucial Test" and will be sent for the last time this evening in the same production. "The Crucial Test" is one of those plays with a strong moral in it that makes an impression on you that lasts. Miss Gordon is supported by an admirable cast in the cast, and in the role to which she has been assigned, she has found a part peculiarly adapted to her abilities.

The Paramount pictographs and the Pathe News pictures top off the exceptionally good bill in first-class shape.

PARTY TENDERED PROMINENT MATRON

Mrs. Mary Lucas, prominent fraternal woman of this city was the guest of honor at a party tendered here last evening.

TRANSFERS OF REAL ESTATE

Instruments Recorded August 4.

MORTGAGES AND TRUST DEEDS

Clarence W. and Jennie E. Medler to Herman Ascher—Lots 22 23 24 blk 27, Santa Fe townsite, $1000 for 2 years at 10%.

Celso C. Leon to Antonio Pinoli—Lot 31 blk 10, amended map of the city of Richmond, $226 for 6 months at 7%.

G. W. Hanney and Nora Hanney to C. S. Downing, W. K. Cole, trustees, Bank of Richmond—Lot 10 blk W, amended map of East Richmond, $500 trust deed.

RELEASES AND RECONVEYANCES

Alice I. Niemeier to Edward J. Hampton—Portion of south part of Rancho del la Canada del Pinole, containing 22.1 acres with exception, release of mortgage.

Charles L. Patton to Joseph J. and Sarah R. Moran—Lots 4 5 blk 12, Richmond City Center tract, partion reconveyanve.

William and Alice M. Short to H. E. and Agnes Deane—Portion of section 16 T 1 S R 1 W, containing 72.53 acres.

L. A. Spencer to Celso C. Loon—Lot 31 blk 106, amended map of the city of Richmond, release of mortgage.

MISCELLANEOUS

Jesse and Jane Doe Langdon to Edgar C. Graham, Jr.—Bakery business in Bacon block on Mt. Diablo street, Concord, intended stale $500.

Mrs. G. Banducci to H. F. L. Harms—Term of 5 years at $35 per month, building known as Pullman Garden Saloon, 50 South street and lot on which building is situated in Pullman City, Richmond, lease.

Mrs. G. Banducci to H. F. L. Harms—Cancellation of above lease.

Mrs. G. Banducci to Harry G. Jackson—Lease for term of 5 years at $35 per month building known as Pullman Garden Saloon and lot upon which building is situated at 50 South street in Pullman City, Richmond.

James P. Arnold—Lot 8 blk X, amended map of East Richmond, $3000 dec. homestead.

Instruments Recorded August 5.

DEEDS

Herbert F. Brown to G. S. and Elie Revel—Lots 1 2 3 4 5 6 7 blk 6, Andrade Gularte tract, $2400 agreement.

New Richmond Land Co. to R. A. Crothers—Lot 22 blk 212, lot 33 blk 213, Wall's Second addition, $10.

J. W. Wright & Sons Investment Co. to Robert A. Crothers—Lots 21 22 blk 20, West Richmond tract, $10.

C. E. Hopping to A. T. Swanson—Lot 10 blk 8, Fifth addition, Richmond, $10.

Richmond East Shore Realty Co. to H. C. Nahman—Lot 12 blk 12, Griffins & Watrons addition to Richmond, $10.

Richmond East Shore Realty Co. to G. W. Pearson—Lots 1 2 blk 5, Richmond Harbor addition, $10.

Greater Berkeley Land Co. to C. E. and Florence E. L. Childers—Lots 16 17 blk 8, North Berkeley Terrace, $10.

E. N. Tapscott to C. A. Hayden—Lots 31 32 blk 31, Henderson Tapscott tract No. 1, $10.

Robert J. Rother to Clara Boedefeld—Lots 8 9 blk 29, Santa Fe townsite, gift deed.

W. E. Dean as trustees of estate of P. M. Deane, bankrupt, to Chris Bernhard—Lots 1 2 blk M, Nicholl subdivision, $50.

Richmond Annex Land Co. to Adele J. DeWitt, nee Adele J. Duval—Lot 11 blk 100, Richmond Annex, $10.

Richmond Center Land Co. to W. L. Harvey—Lot 3 blk 8, Richmond Center, $10.

W. H. Spaulding to Robert J. Kilbey—Lot 3 blk 20, Spaulding Richmond Pullman townsite, $10.

Henrietta Pierce Watkinson, by Frank J. Hurley attorney in fact, to Stephen Horgan—Lot 44 blk 34, Grand View Terrace, $10.

Henrietta Pierce Watkinson by Frank J. Hurley, attorney in fact, to Thomas D. Guerin—Lots 7 8 9 blk 37, Grand View Terrace, $10.

W. H. Spaulding to John J. and Amelia C. Walsh—Lot 3 blk 22, Spaulding Richmond Pullman townsite, $10.

W. H. Spaulding to William Freeman—Lots 25 26 blk 15, Spaulding Richmond Pullman townsite, $10.

Mark D. Field to Antioch Lumber Co.—Lot 15 blk 4, Soltos First addition, Richmond, $400.

George H. Field to Antioch Lumber Co.—Lot 16 blk 4, Soltos First addition, Richmond, $10.

MORTGAGES AND TRUST DEEDS

Elie Revel to Maria A. Auge—Undivided ½ of lots 1 2 3 4 5 6 7 blk 6, Andrade Gularte tract, $500 mortgage.

Ruth Horner and Lottie Dean to Frank C. Ruppel—Personal property in Hotel Oehm, Martinez, at northwest corner of Smith and Main streets, chattel mortage.

UNIQUE TOPICS ARE CHOSEN BY PASTOR

Believing that there are large numbers of people in every community who would be interested in going to church if thereby they could be assisted in the solution of some of the problems which are being propounded everywhere in regard to religion today, Rev. Thomas A. Boyer, of the First Christian church, Sixth and Bissell streets, will begin on next Sunday evening a series of talks on religious questions which are being asked by everybody today. The individual topics of the series are as follows:

August 13—What About the Miracles of the Bible? Did They Actually Occur or Are They Simply the Imaginings of an Overcredulous Age? Why Don't they Occur Today? When Did They Cease?

August 20—The Queston of Hell—Is There Any Such Place? What Is It—a Lake of Fire or a State of Mind? Is There Any Escape There from for Those Who Are Unfortunate enough to go There?

August 27—The Newer Conception of the Scriptures as Contrasted with the Older Conception—In What Respects Are they Different? Is the Bible Strengthened or Weakened Thereby?

September 1—What Are We to Continue to Believe About Christ? His Humanity and Divinity? What Did He Have to Say About Himself?

The old time religion and the new—Where is the world drifting? Are conversions dying out—or are the religious impulses of humanity simply changing in from of expression—changing for the better?

At the close of each of these discussions written questions from the congregation will be answered by the pastor.

LOCAL MENTION

Pertinent remarks about well known People in Richmond Happenings about Town

Mr. and Mrs. Charles Swartout returned yesterday from a motor trip throughout the northern part of the state.

The funeral of one-year-old Mercedes Shaw was held from the Smallwood undertaking parlors at 10 o'clock this morning. Interment was made in Sunset View cemetery.

Contra Costa Temple Pythian Sisters initiated a large class of candidates at its meeting in Pythian hall last night.

George Henry, one of the owners of the Seventh street bowling alleys left this morning for Portland, Oregon, where he will visit with relatives.

A. J. Merriman, mechanic at the Santa Fe shops left this morning for the east where he will visit with friends an relatives in New York and Chicago.

Rev. H. K. Sanborn, pastor of the First Presbyterian church left last evening for Wawona where he will join his daughter and her husband on a 200 mile hike into the Sierras. The party will carry their luggage on pack mules.

A jolly party of friends gathered at the home of Mrs. H. Drew, 1108 Nevin avenue last evening where they surprised her on her eighty-sixth birthday. Those attending were Mesdames Emma Jarman and Lottie Standish of Crockett, Minnie Ebert and Attey Waltrip of Berkeley, Minnie Ford, Dr. M. Keser, Marietta Drew and George Drew.

Members of Richmond Post, G. A. R., were entertained at an old fashioned dinner of brown bread and baked beans in Pythian hall yesterday by the ladies auxiliary.

Miss Octavia Norton, associated with a local newspaper left the Barrett sanitarium yesterday where she has been recovering from a light illness for Mt. Hermon in the Santa Cruz mountains.

M. A. Hays, local real estate man, was operated upon at the Merritt hospital in Oakland last evening by Dr. Caesar. He is reported much improved.

W. A. Dean, also known as W. A. Van Buren to Lawrence Noonan—All live stock and personal property and lease hold on Jewel ranch on Almond avenue, 1½ miles southwest of the town of Oakley, $2000 chattel mortgage.

CITY COUNCIL

A two weeks' vacation was granted Miss Joy Smith, stenographer in the health department by the council last night. Miss Tillie Barber will attend to Miss Smith's work while the latter lady is away.

FARIS GRANTED LEAVE

City Clerk A. C. Faris enjoyed a vacation of one week last spring, but under the rules of the city he is entitled to another week. He was granted permission to absent himself from the city for that length of time by the council. He will probably spend the time with his family at Santa Cruz.

JIT GETS LICENSE

Another jitney bus was granted a license last night. It will be conducted by R. L. Anderson.

RATCATCHER BUSY

The health department reported to the council that 120 rats fell victims to the wiles of the catchers during the week making a total for the season of 566.

NEW APARTMENTS

Architect James T. Narbett informed the council in a communication that one of his clients want to erect a three-story apartment house on Macdonald avenue, the same to be constructed of brick and steel. It is to be modern in every way with an elevator and all conveniences. However, he said that his client wanted to build bay windows in the front, which is not permitted by the ordinance now in force. He suggested that the ordinance be changed, provided builders use nothing but fireproof material in their construction. The matter was referred to the building committee for one week.

AGAINST SHIPPING BILL

Mayor Garrard received telegrams from Senators Works and Phelan in the matter of the shipping bill now pending before congress. They both promised their assistance to defeat the measure.

WIERDA GETS VACATION

Building Inspector Wierda was granted a two weeks' vacation by the council.

LOHEIDE LIGHT

In the matter of the arc light at the intersection of Loheide avenue and Twenty-second street, the light committee was granted another week's time for a final report.

POUND ORDINANCE

The pound ordinance was read the first time as amended and will take its usual course. At the next meeting it will be read a second time and finally passed.

ELECTION RETURNS

The returns for the municipal election were canvassed by the councilmen and a resolution adopted declaring the fifteen duly and regularly elected.

LITTLE GIRL ENJOYS A SURPRISE PARTY

A number of friends of Miss Helen Whitman were the guest at a surprise party held at the Whitman home, 120 Mancilla avenue yesterday. Those present follow: Vera and Edna Nee, Rovilla and Lowree Lang, Carlton Gilmore, Anna Klein, Anona Klein, Willie Klein, Andrew McKelvy, Nancy Lansman, Frances Lansman, Hazel and Violet Vickery, and Clara Giancella. The ladies present were Mesdames Thos. S. Nee, D. A. Lang, C. L. Gilmore, E. Klein, C. A. McKelvey, C. Pressler, J. A. Lansman, H. A. Livingston, L. M. Lane, C. Giancella, J. E. Stevenson, W. A. Vickery and E. E. Whitman. Those winning prizes were Mrs. T. F. Nee, first, Mrs. D. A. Lang second, and Mrs. C. Giancella, consolation.

HOME AGAIN

Mrs. E. M. Ferguson, who has been stopping at her country home near Ross in Marin county, returned here today.

CLASSIFIED ADS

Too Late To Classify

FOR SALE—At a bargain; second-hand cooking stove in excellent condition; water back included. Phone Richmond 936-W. 8-3-t.

WANTED—Lady wishes any kind of domestic house work. Phone Richmond 70. 8-8-6t

WEEDS cleaned from lots and parkins at very reasonable prices. Phone Richmond 651 or call at 1926 Roosevelt avenue. a8-6t

Wear a BLACK'S Special, one that has been Cleaned and Pressed. Black's Cleaning House, 1010 Macdonald Ave. Phone 895.

E. GEORGE HARLOW
Teacher of Piano
Special Attention to Beginners
Residence, 500 Florida Street
Telephone Rich. 885